

WEST 42ND STREET

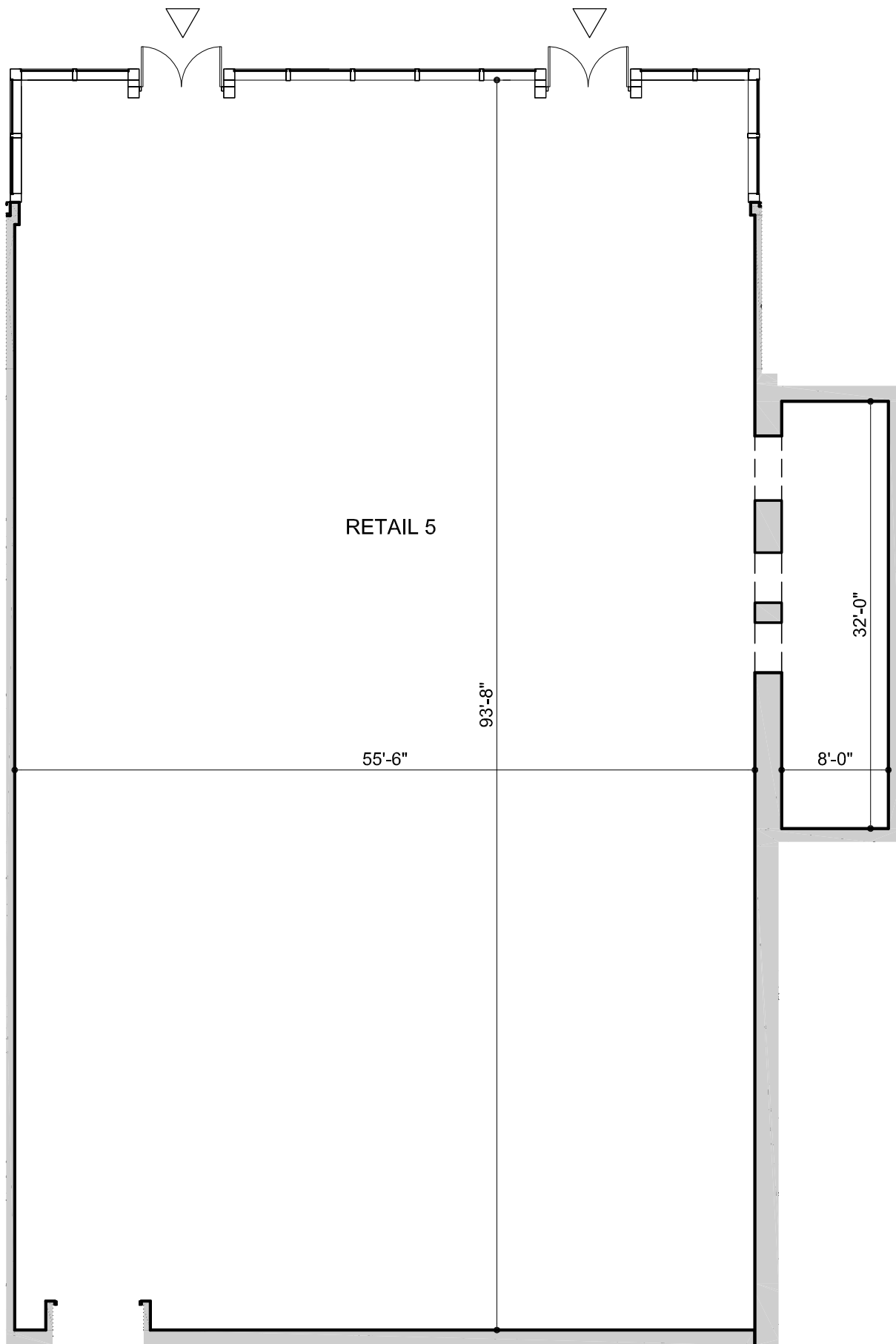

THE INFORMATION SHOWN HEREON IS FOR INFORMATIONAL PURPOSES ONLY AND IS NOT A WARRANTY, REPRESENTATION, OR AGREEMENT THAT THE PROJECT AND/OR BUILDING WILL BE EXACTLY AS INDICATED, THE LEASE AREAS (SQUARE FEET) INDICATED ON THIS PLAN AND ALL OTHER INFORMATION HEREON IS SUBJECT TO CHANGE WITHOUT NOTICE. IT IS THE TENANT'S RESPONSIBILITY TO CONFIRM FINAL LAYOUTS, SQUARE FOOTAGES, AND ALL OTHER ELEMENTS AFFECTING THEIR PREMISES.

RETAIL 5 / GROUND FLOOR
 AREA - 5733 SF

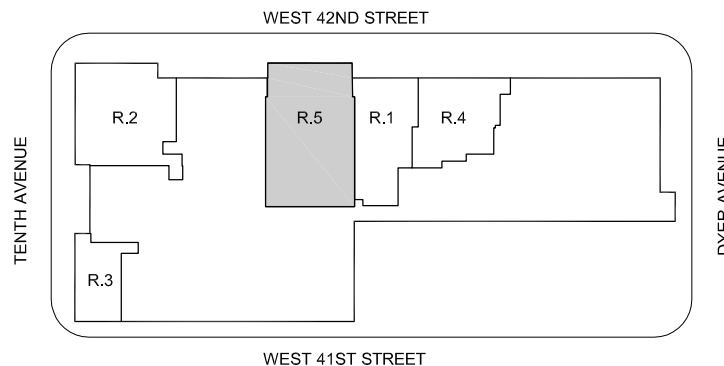
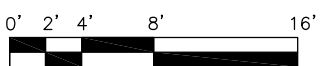

ISMAEL LEYVA
 ARCHITECTS

WEST 42ND SREET

New York, NY 10036

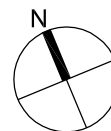

FOR MORE INFORMATION CONTACT:

Richard B. Hodos | Executive Vice President | 212.984.8277 | richard.hodos@cbre.com

Cassie Durand | Associate | 212.984.6528 | cassie.durand@cbre.com

Sean Moran | Associate | 212.984.6629 | sean.moran@cbre.com